

2911 E WINDMERE DR

PHOENIX, AZ 85048 | MLS #: 5339033

\$285,000 | 3 BEDS | 2.5 BATHROOMS | 1594 SQUARE FEET



View Online: <http://ewindmeredr.homeis4sale.com>

For Instant Photos: Text 627097 To 415-877-1411

Spectacular Resort-Style Backyard! Layered oversized stone fireplace, paver patio, built-in BBQ/kitchenette area, fire pots, extended covered patio w/trellis, outdoor shower, and copper fountain. The layered stone accent is used throughout the backyard elements. Dramatic vaulted ceiling, designer color palette, wood-like tile floor, glass doors to patio and 2nd layered stone fireplace to keep you cozy. Formal dining area with bay windows. Stunning chefs kitchen features breakfast bar, granite countertops, stainless steel appliances and upgraded wood cabinetry with hardware. Brand new 15.25 SEER HVAC system! New carpet in all bedrooms. Upscale master bathroom with raised sink, designer fixtures and large walk-in shower! This is a must see home with tasteful upgrades and beautiful floor plan. Call now and start packing. Falling in love with this incredible home is easy to do!!

Small_316628

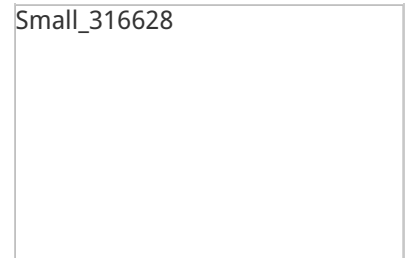

- GORGEOUS CURB APPEAL HOME
- STONE FIREPLACE
- VAULTED CEILINGS
- WOOD-LIKE TILE FLOOR
- GRANITE COUNTERTOPS
- BREAKFAST BAR
- BUILT-IN BBQ/KITCHENETTE
- EXTERIOR STONE FIREPLACE



AGENT INFORMATION

Jon Littlefield

M: (480) 703-0512
jon@jonlittlefield.net
arizona-search.com

West USA Realty

1640 S Stapley Dr #124
Mesa, AZ 85204



□ □

Disclaimer: All information deemed reliable but not guaranteed.

ABOUT JON LITTLEFIELD

As an E. Valley native, Jon has seen the Phx area transform over the years. But two things that haven't changed are the natural beauty of the area and the can-do spirit of the people. After 15 yrs in banking and financial services, Jon had an opportunity to get into real estate in 2003.