

877 W GROVE ST

LITCHFIELD PARK, AZ 85340 | MLS #: 5324560

\$395,000 | 4 BEDS | 3.5 BATHROOMS | 3,557 SQUARE FEET



Large 1353684

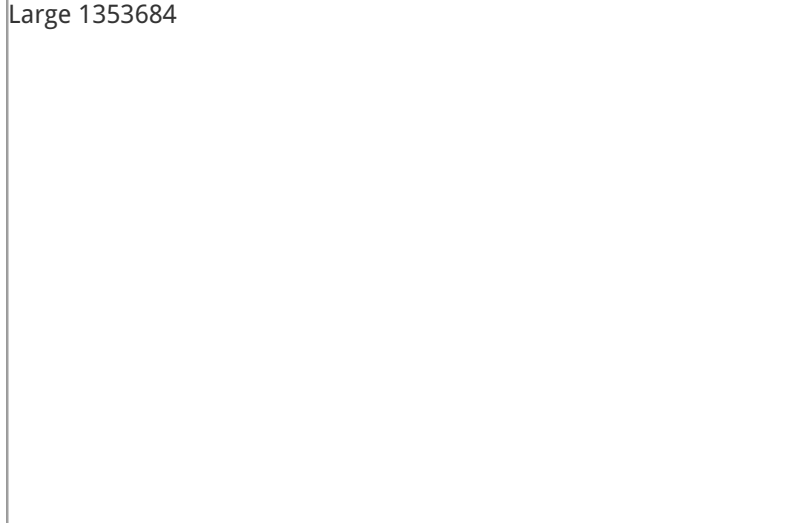

Slide 1353665

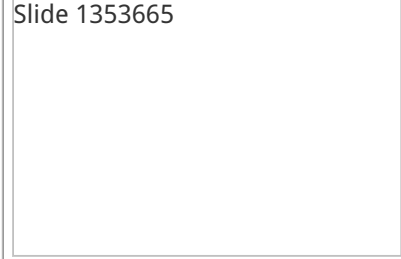

Slide 1353667

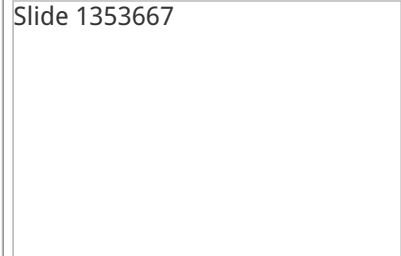

View Online: <http://877grove.homeis4sale.com>

For Instant Photos: Text 113648 To 415-877-1411

Outstanding Toll Brothers Home with unique central courtyard design in the prestigious Village at Litchfield Park. Awesome central courtyard views from throughout the home. Grand entry with decorative tile & courtyard view greets guests. Bright, spacious Living and Dining Room surrounded by windows. Easy care diagonal tile through most of the home. Guest suite with private full bath. Grand Kitchen features sleek black granite, upgraded cabinets, gas range, wall ovens, microwave and bay window in eating area. Easy access to courtyard. Imagine dining al fresco all winter. Gas Fireplace and courtyard access in open Family Room. Impressive Master Suite with lounging area and Bath. 2 Vanities with decorative tile back splash, soaking tub with tile surround and tiled walk in shower. 4th bedroom has walk-in closet. BIG grassy backyard. Pool easily installed. 3 Car garage with 3 openers. Security system and sprinkler fire suppression system installed.



- FIREPLACE
- COVERED PATIOS
- CARPET & TILE FLOORING
- GRANITE COUNTERTOPS
- WALK IN CLOSETS
- CEILING FANS



AGENT INFORMATION

The Drefs Team

P: 623-693-1505

TheDrefsTeam@gmail.com

www.TheDrefsTeam.com

Keller Williams Realty Professional Partners

2403 N Pebblecreek Pkwy #101

Goodyear, AZ 85395



□ □

Disclaimer: All information deemed reliable but not guaranteed.