

25242 N 44TH DRIVE

PHOENIX, AZ 85083

\$625,000 | 4 BEDS | 3.5 BATHROOMS | 3 CAR PARKING | 3424 SQUARE FEET



View Online: <http://www.viewlisting.info/40338>
For Instant Photos: Text 640421 To 415-877-1411

Welcome to the Crown Jewel of Stetson Hills. This TW Lewis home w/ 12' Ceilings throughout sits on a Premium Lot that backs to a Natural Desert Preserve w/ ultimate Privacy. Your jaw will drop in aw as you enter the home to an Elegant Foyer and cast your eyes on the Formal Dining w/ Wood Floors & Stone Wall. The Great Room w/ Stone Wall & Fireplace is open to the Kitchen that features built-in Viking Appliances, Granite Slab Counters, & Upgraded Cabinetry! Rich, hardwood flooring throughout the Great Room, Bedrooms, & Dining, & Private Office! Step out Back to the Pebble Tec Pool w/ Rock Waterfall & Fireplace. Extended Patio & Large Grass area w/ View Fencing, & Total Privacy! Master features Large Closet, Snail Shower, & Slider to Patio. Guest Bedroom has Private Bath & Walk-in Closet!

Small_316628

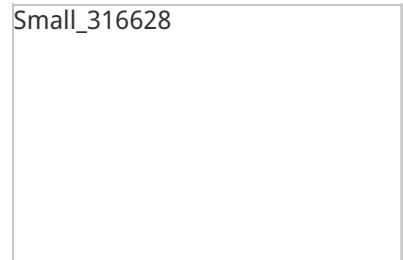

- TW Lewis Construction | 12' Ceilings
- Corner Lot w/ Private Desert Preserve behind
- Open Great Room Floor Plan
- Stainless Steel Viking Appliances
- Private Pool w/ Waterfall & Fireplace
- Stone Accent Wall at Dining Room & Great Room
- Gorgeous Wood Flooring in Great Room & Bedrooms
- Private Office w/ Built-in Wall Unit



AGENT INFORMATION

Benjamin J. Katz
P: 4802725158
M: 4802725158
bjkatz@theworthgroup.com
www.TheWORTHGroup.com

The WORTH Group
28451 N Vistancia Blvd #D103
Peoria, AZ 85383



FINANCING QUESTIONS:

Greg Gale
P: 480-626-2282
M: 602-743-4679
License # 193428
greg.gale@novahomeloans.com
www.thegaleteam.com

The Gale Team @ NOVA Home Loans
8888 E Raintree Drive #250
Scottsdale, AZ 85260



Disclaimer: All information deemed reliable but not guaranteed.