

RED DOG RANCH

TELLURIDE, COLORADO 81430

\$3,995,000 | 5 BEDS | 6 BATHROOMS | 3 CAR PARKING | 7417 SQUARE FEET



View Online: <http://www.mysinglepropertywebsites.com/12433>

For Instant Photos: Text 12433 To 415-877-1411

Nestled on the edge of the Uncompahgre Plateau in one of the most pristine areas of Colorado, this one of a kind property is being offered for sale.

The property encompasses 386+ acres with a 7,417 sq ft log and stucco main home with views that are out of this world. The views are of the Sneffels, Wilsons and La Salle mountain ranges and numerous 14,000 foot peaks. Paying attention to detail, the owners created spacious and inviting indoor and outdoor living and entertaining areas, while maintaining the comfortable feeling of home. Also contributing to the splendor of the main house are green aspects, such as solar energy, passive solar, standing timber siding and reclaimed hardwoods.

A 2,430 sq ft, state of the art 6 stall (plus tack and storage room) barn sits near the main house. The main house is surrounded by an arena, individual pastures, turn out areas and access to the National Forest where you can get on your horse and ride all the way to Utah.

Also included on this property is an 1,800 sq ft ranch manager's home, with a present manager who would love to stay on and continue to maintain the property.

The land is a mixture of pine, aspen and oak with open meadows. The property is located ...

Small_316628

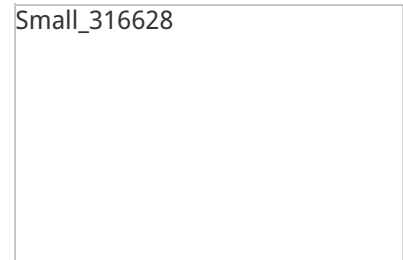

- 7,416 sq ft Main Home
- 1,800 sq ft Ranch Manager's Home
- 2,430 sq ft Barn
- 386+ Acres
- 360 Degree Views
- Borders National Forest
- Seasonal Ponds
- 45 Minutes from Telluride



AGENT INFORMATION



Jim Nerlin
M: 970-729-1444
jim@jnerlin.com
www.jnerlin.com

Telluride Real Estate Corp
232 W Colorado
Telluride, Colorado 81435



Disclaimer: All information deemed reliable but not guaranteed.