

LOT 71 PETENWELL LANDING

ARKDALE, WI 54646 | MLS #: 1933238

\$84,500 |



View Online: <http://lakepetenwell71badgerct.homeis4sale.com>

For Instant Photos: Text 196574 To 415-877-1411

Lake Petenwell lot with pier. This wooded lot offers a slight slope that may be perfect for walk out basement. The views of the lake are abundant no matter which way you look. Just wait until your first Lake Petenwell Sunset. This lot has no time frame to build and no special builder required. Camping is allowed on a temporary basis. Waterfrontage contiguous to the property is owned by WRPCO, with specific rights granted exclusively to the property owner Lake Petenwell is 23000 acres of full recreation year around. 40 minutes to Wisconsin Dells, 3 hours from Chicago, 1 1/2 hours from Madison

Small_316628



- Lake Petenwell
- Boat slip
- Camping allowed (with restrictions)
- Sand Valley Golf Course
- Wisconsin Dells
- Vacation Home
- Lake Home
- Wooded Lot

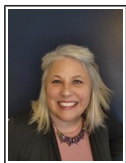

AGENT INFORMATION

Terra Beaver

P: 6083506291

M: 6083506291

License # 59640-90

terra@lakesregionteam.com

TerraBeaverproperties.com



Lakes Region Team, by Fathom

W7198 Welch Prairie Road, New Lisbon,

WI, USA

New Lisbon, WI 53950

ABOUT TERRA BEAVER

I live where I love!! I have lived in the Lakes Region of Juneau County for most of my life. Not to brag but I live in one of the most beautiful full recreational areas. From fishing, boating, skiing, hiking, and just plain exploration the Lakes Region of Petenwell and Castle Rock Lakes offer you year-round fun.

□

□

Buyer to verify all information