

24875 LANSING LANE

MIDDLETON, ID 83644 | MLS #: 9883375

\$460,000 |



View Online: <http://24875lansinglane.homeis4sale.com>
For Instant Photos: Text 225116 To 415-877-1411

Beautifully manicured flat pastureland that is fully fenced with irrigation to the property. Proposed site for septic reviewed and approved by Southwest District Health Dept. Seller will install a 30-foot-wide driveway access to the property within the first 100 feet of shared driveway approach off of Lansing Ln prior to closing.

Small_316628

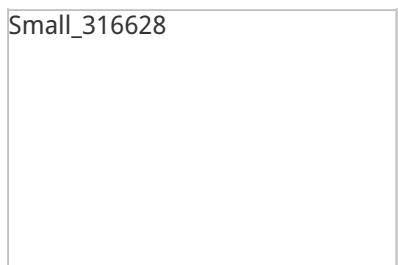

- 3.340 ACRES
- Flat Pastureland
- Fenced



AGENT INFORMATION



Lonnie Dodd
M: 2088607703
lonjdodd@gmail.com
lonniedoddhomes.com

Lonnie Dodd Homes of Fathom Realty

ABOUT LONNIE DODD

At Lonnie Dodd Homes, our goal is to make the sale or purchase of your home clear and understandable. Our communication and rapid response time ensures our clients stay on top of each aspect of their transaction. We will strategize and consult with our clients through the negotiation process to make sure their best interest is always represented. Our local knowledge of Southwest Idaho ...



Disclaimer: All information deemed reliable but not guaranteed.