

# 2318 E ORANGEWOOD AVE

PHOENIX, AZ 85020

\$ | 3 BEDS | 3 BATHROOMS | 2 CAR GARAGE | 2897 SQUARE FEET



View Online: <http://www.viewlisting.info/53728>  
For Instant Photos: Text 904928 To 415-877-1411

Absolutely BREATHTAKING VIEWS of CITY LIGHTS & MOUNTAINS from every room of this home! Remodeled in '96 by award winning architect Susanne Rothwell, the timeless lines and open floor plan create a beautiful blank slate for the new owner to make this their own. Every room is awash with natural lighting & scenic views, while entire property is secluded from surrounding neighbors. Vaulted ceilings in family room with seamless corner windows, multitude of sliding glass doors accessing numerous patios & backyard pool. This is one of the most unique and secluded locations/lots along Mountain preserve. Conveniently located within minutes from the 51 freeway, the Biltmore, shopping, restaurants, all the conveniences of the city, yet steps away from the preserve for mountain hiking or biking. \* WOW \*

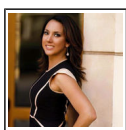

## AGENT INFORMATION

**Christine Espinoza**  
P: 602-989-7492  
Christine@christineespinoza.com



□

□

Disclaimer: All information deemed reliable but not guaranteed.