

491 E PINTO DR

GILBERT, AZ 85296 | MLS #: 5400125

\$319,500 | 4 BEDS | 2 BATHROOMS | 2,310 SQUARE FEET



View Online: <http://491pinto.homeis4sale.com>
For Instant Photos: Text 296971 To 415-877-1411

Fantastic home with great curb appeal & move-in ready in desirable Gilbert location! Formal entry welcomes you into formal living & dining rooms & large open kitchen with spacious Great Room. Soaring ceilings, custom paint, tile & "wood" look tile, plant shelves, & plantation shutters in all the right places! Double door entry to den or possible office/gym too!. Chef's kitchen features granite counters, breakfast bar, black appliances, pantry, & white cabinets. Split Master retreat boasts "wood" look flooring & spacious bath with separate tub/shower & double sinks. Don't miss the three secondary bedrooms & bath too! Double French doors from Great Room open to patio, play pool w/water feature & built-in BBQ. All this and close to shopping, restaurants, & downtown Gilbert too!



- PRIVATE PLAY POOL
- BUILT IN BBQ
- CARPET & TILE FLOORING
- GRANITE COUNTERTOPS
- BREAKFAST BAR
- BLACK APPLIANCES

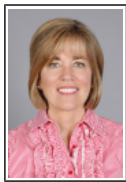

AGENT INFORMATION

Alyson Titcomb
P: (602) 989-0000
M: (602) 989-0000
alysontitcomb@remax.net
www.alysontitcomb.com



RE/MAX Alliance Group
1910 S Stapley Dr #221
Mesa, AZ 85204

ABOUT ALYSON TITCOMB

We will be happy to provide all the information you need to buy or sell real estate in Mesa, Chandler, Gilbert, Tempe, Apache Junction, Queen Creek and surrounding areas. As the premier real estate agents in Mesa, we look forward to serving you and will be happy to help at any time.

□

□

Disclaimer: All information deemed reliable but not guaranteed.