

# 23111 N 67TH AVE

GLENDALE, AZ 85310 | MLS #: 5341666

**\$899,000** | 6 BEDS | 4.5 BATHROOMS | 5194 SQUARE FEET



View Online: <http://23111n67.homeis4sale.com>  
For Instant Photos: Text 466869 To 415-877-1411



This home has it all! Magnificent 360 degree views from this amazing custom house on the hill. Perfect for families & for entertaining. 2.5 acres adjacent to the Thunderbird Conservation Park where you can enjoy picnicking, hiking, horseback riding, and biking. In fact, the bridle path can be accessed right from the property! This 6 bd/4.5 bth home has been meticulously maintained and all of the custom touches are what make it so perfect...from the jetted tub, media room, walk out basement, 12' wood beam ceilings, beautiful tongue & groove wood floors, gourmet kitchen, and fabulous stone fireplace. This home has horse privileges along with a horse corral. An oversized 3 car garage and workshop completes the home. NOTE: This home is NOT on 67th Ave. City changed address after it was built



- HILLSIDE LOT
- CITY LIGHT VIEWS
- SOFT WATER LOOP
- CENTRAL VACUUM
- WET BAR
- COVERED PATIO

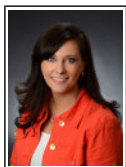

## AGENT INFORMATION

**Sharon Schmieder**  
P: 602-553-4400  
M: 602-980-9480  
Sharon@ArizonasHomeTeam.com



**Keller Williams Realty Biltmore Partners**  
2920 E. Camelback Rd. # 100  
Phoenix, AZ 85016

□ □

Disclaimer: All information deemed reliable but not guaranteed.