

2031 LAKERIDGE CIRCLE

CHULA VISTA, CA 91913 | MLS #: 140065662

\$285,000 | 3 BEDS | 2 BATHROOMS | 1 CAR PARKING | 1166 SQUARE FEET



View Online: <http://www.viewlisting.info/35374>
For Instant Photos: Text 475012 To 415-877-1411

Fantastic single story condo in highly desirable CAMELOT community. Corner unit on ground floor with two balconies. Great floor plan featuring sliding glass doors in master bedroom as well as living room, leading to both balconies. Fireplace in spacious living room, indoor laundry room with washer & dryer included. Kitchen features a built-in microwave above the stove, side by side refrigerator, dishwasher plus breakfast bar. Master bath offers dual sinks & large walk-in closet. Integrated storage unit.

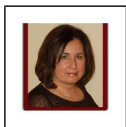

AGENT INFORMATION

Lily Pigg
P: 619-741-9317
M: 619-666-4672
License # BRE 01927451
homes@lilypiggrealtor.com



Rock Solid Real Estate Co.
5360 Jackson Drive #220
La Mesa, CA 91942



FINANCING QUESTIONS:

Joe Feinhandler
P: 619-285-2921
License # NMLS 331096 | First Priority
Financial, Inc. dba Best Equity, NMLS 3257.
Licensed by the Department of Business
Oversight under the CRMLA
jfeinhandler@fpfmail.com
<http://san-diego-mortgage.com/>

Best Equity
5360 Jackson Dr. Suite 220
La Mesa, Ca 91942

□ □

Disclaimer: All information deemed reliable but not guaranteed.