

14823 BURIN AVENUE

LAWNDALE, CA 90260 | MLS #: PW14163472

\$399,900 | 3 BEDS | 1.25 BATHROOMS | 1 CAR GARAGE | 1214 SQUARE FEET



View Online: <http://www.viewlisting.info/30590>
For Instant Photos: Text 989420 To 415-877-1411

Enjoy cool ocean breezes in this 3 Bedroom, 1 & 3/4 Bath home featuring indoor laundry, covered patio area great for entertaining with a great floor plan with low maintenance yard. Walking distance to schools, parks, dining, the library and Civic Center. Centrally located minutes to the South Bay Galleria, the Manhattan Beach and Redondo Beach Piers, Alondra golf course, El Camino College, and convenient freeway access.

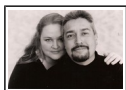

AGENT INFORMATION

Tonia Flores
M: 5624482044
License # BRE 0188440
tonia.flores@gmail.com
www.floresrealestategroup.com/



Keller Williams
6621 East Pacific Coast Highway, Suite 150
Long Beach, CA 90803



FINANCING QUESTIONS:

Paul Javaheri
P: 949-218-1822
M: 949-973-7337
License # NMLS 254252 | Licensed by the Department of Business Oversight under the CRMLA
paul.javaheri@fpfmail.com
www.ocdirectloans.com

Orange Coast Home Loans
30100 Crown Valley Pkwy
Laguna Niguel, CA 92677

□

□

Disclaimer: All information deemed reliable but not guaranteed.