

899 E 1190 NORTH

PLEASANT GROVE, UTAH 84062 | MLS #: 2137384

\$1,360,000 | 3 BEDS | 2.5 BATHROOMS | 14 CAR PARKING | 3562 SQUARE FEET



View Online: <http://www.viewlisting.info/123241>
For Instant Photos: Text 794697 To 415-877-1411

Discover a truly rare mountain ...

- 10-foot ceilings and massive picture windows
- chef's kitchen boasts a granite island, and large butler's pantry
- walk-out basement is pre-plumbed for a kitchen and has a separate entrance
- 270-degree unobstructed valley views
- 4,000 sq. ft. of terraced gardens with rich soil, established berries, and grapes
- private 150-foot commercial-grade zipline
- attached 640 sq. ft. Geothermal Earth Climate Battery Greenhouse

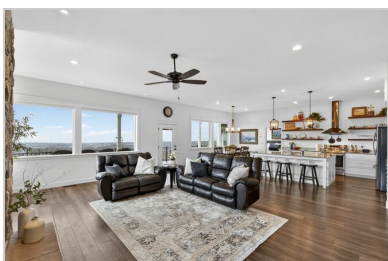
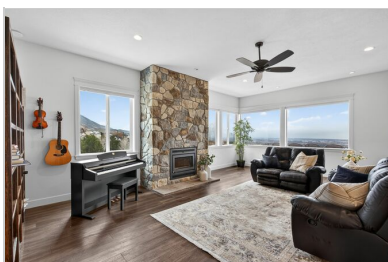



AGENT INFORMATION

Spruce Real Estate Team

P: 435-671-9874

M: 435-671-5185

License # 11631641-SA00

rharvey@fathomrealty.com

www.sprucerealestate.com



Fathom Realty

695 E Main Suite i

Midway, Utah 84049

ABOUT SPRUCE REAL ESTATE TEAM

The Spruce Real Estate Team with Fathom Realty is one of the Wasatch Back's most experienced real estate teams. James, Heath and Rachel are true professionals and experts in the area. Their knowledge of the real estate industry, their undeterred work ethic and their continued efforts to help their clients become the most educated buyers and sellers in the area are a few of the reasons they a...

Disclaimer: All information deemed reliable but not guaranteed.