

11077 PARK PLACE

SMITHFIELD, VIRGINIA 23430 | MLS #: 10596140

\$525,000 | 4 BEDS | 2.5 BATHROOMS | 2 CAR ATTACHED GARAGE | 2,636 SQUARE FEET



View Online: <http://www.viewlisting.info/122892>
For Instant Photos: Text 874113 To 415-877-1411

You are going to love this freshly painted all brick home in a quiet cul-de-sac in award winning Gatling Pointe. Beautiful hardwood floors in the formal areas and the kitchen is open to the family room across the back of the house. Plenty of granite countertops and ample cabinet storage in the kitchen. The family room has a brick fireplace with gas logs. Upstairs are four generous bedrooms. The primary bedroom has a sitting area that could be converted to bedroom 5 or works well for a home office. Front and rear staircases, fenced back yard, side load garage and sprinkler system are all nice plusses.

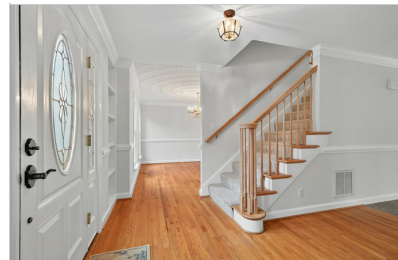

- All Brick
- Side load Garage
- Huge Deck
- Fresh Paint
- Hardwood Floors
- Cul-de-sac location
- Front and Rear stairs



AGENT INFORMATION

Jon May
M: 757-356-1226
License # 0225181649
jmay@fathomrealty.com
jonmay.fathomrealty.com



Fathom Realty
11815 Fountain Way
Newport News, VA 23606

ABOUT JON MAY

Full time since 1992, it continues to be a great pleasure to have a small part in my clients lives. It is an honor to assist my clients in moving to the next season of their lives by selling their home at the highest possible price in the shortest amount of time. It is a privilege to share in a first time home buyers dreams and goals or help a growing family find a larger home. The majori...

□

□

Disclaimer: All information deemed reliable but not guaranteed.