

8309 NANTAHALA DRIVE

RALEIGH, NC 27612 | MLS #: 10088615

\$800,000 | 4 BEDS | 2.5 BATHROOMS | 2 CAR GARAGE | 2560 SQUARE FEET



View Online: <http://www.viewlisting.info/122651>
For Instant Photos: Text 514508 To 415-877-1411

Welcome to 8309 Nantahala! This Beautiful Home sits on a flat .45 Acres, and Welcomes you with a Long Driveway and Large Side Entry Garage. As you enter from your new Front Porch, you'll find Refinished Hardwood Floors throughout the First Floor! To the left you'll find a Formal Room that can be used as an Office/Study! To the Right, the Dining Room has room for all of your Dinner Guests! This updated Kitchen offers New Countertops, Blacksplash, and Tons of Natural Light flowing in from all of the Windows and Skylights in the Breakfast Area that overlooks a Huge Deck and Private Backyard! The Living Room shares in the views as well, features the Gas Fireplace, and access to the Deck! As you walk up the refinished stairs, you'll find New Carpet on the second Floor! The Primary Bedroom provides 2 Closets. The Bath has dual v...



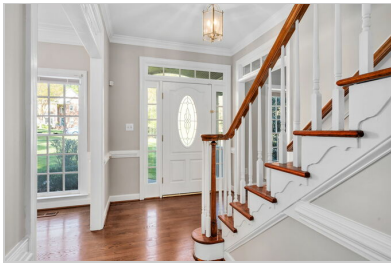

AGENT INFORMATION

Matthew Wertz

P: 919-368-0053

M: 919-368-0053

License # 253341

matthew@homesintrianglenc.com

www.homesintrianglenc.com



Fathom Realty

2000 Regency Parkway, Suite 300

Cary, North Carolina 27518

□ □

Disclaimer: All information deemed reliable but not guaranteed.

ABOUT MATTHEW WERTZ

As a Real Estate Professional since 2007, and a Real Estate Paralegal prior to that, I use experience and knowledge to effectively handle each and every transaction for my clients. Whether you are buying your first home, or selling to find a new one, my objective is to help you reach that goal.