

203 SUNRISE BLUFF LANE

SMITHFIELD, VA 23430 | MLS #: 10558673

\$600,000 | 4 BEDS | 2.5 BATHROOMS | 2 CAR PARKING | 3052 SQUARE FEET

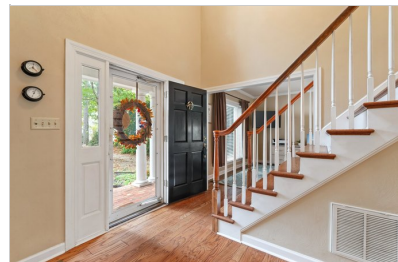

View Online: <http://www.viewlisting.info/122290>
For Instant Photos: Text 557762 To 415-877-1411

You are going to love the privacy of this all brick Sasser built home on a one acre lot in a cul-de-sac with views of the Pagan river. Enter into an elegant two story foyer with a living room to the left ideal for a home office. A large dining on the right is perfect for the upcoming holiday hosting. On the back of the home, the gourmet kitchen has a large center island, ample granite counters for food preparation and plenty of cabinets for storage. It is open to the family room with wet bar and corner fireplace. Upstairs, the primary bedroom has a luxury closet, two sided fireplace, and a screened porch of its own. All other bedrooms are generous in size. Recent roof and systems makes this home move in ready. The owners have taken meticulous care of the home which offers plenty of other nice surprises as you explore. Close to the community pool and club.

- Sasser Built
- All Brick
- Water views
- Gourmet Kitchen
- Oversized conditioned garage
- Two screened porches
- Fireplace in Primary bedroom
- Recent roof and systems



AGENT INFORMATION

Jon May
M: 757-356-1226
License # 0225181649
jmay@fathomrealty.com
jonmay.fathomrealty.com



Fathom Realty
11815 Fountain Way
Newport News, VA 23606

ABOUT JON MAY

Full time since 1992, it continues to be a great pleasure to have a small part in my clients lives. It is an honor to assist my clients in moving to the next season of their lives by selling their home at the highest possible price in the shortest amount of time. It is a privilege to share in a first time home buyers dreams and goals or help a growing family find a larger home. The majori...

□ □

Disclaimer: All information deemed reliable but not guaranteed.