

601 PANOLA LANE

MYRTLE BEACH, SC 29588

\$355,000 | 3 BEDS | 2 BATHROOMS | 2 CAR GARAGE | 2205 SQUARE FEET

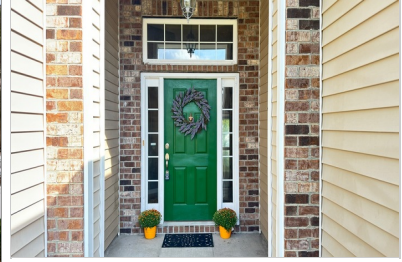

View Online: <http://www.viewlisting.info/122219>
For Instant Photos: Text 335880 To 415-877-1411

- New Roof
- Fireplace
- Open Concept
- Primary Bedroom with Ensuite Bathroom
- Granite Kitchen Countertops
- Fenced-in Yard
- Convenient to Highways 544, 31, 17 and Market Common

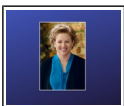

AGENT INFORMATION

Jennifer Pearson Ball
M: 843-267-7733
License # 115229
jenniferball@fathomrealty.com
jenniferballrealtor.com

Fathom Realty



ABOUT JENNIFER PEARSON BALL

As an Accredited Buyer's Representative (ABR®), I have specialized training and a proven track record of serving buyers with the highest standard of care. By choosing to work with me, you're not just getting an agent; you're gaining a dedicated pa...



Disclaimer: All information deemed reliable but not guaranteed.