

136 POCHIN PLACE

HAMPTON, VA 23661 | MLS #: 1005607

\$235,000 | 3 BEDS | 1 BATHROOMS | 1 CAR PARKING | 1219 SQUARE FEET



View Online: <http://www.viewlisting.info/121210>
For Instant Photos: Text 843678 To 415-877-1411

You are going to fall in love with this charming all brick one level cottage with handicap bath. This one owner home features hardwood floors inside and a recent roof on the outside. The landscaping is beautiful especially this time of year with colorful azaleas, and perennials in bloom. The fenced yard keeps pets and everyone safe. There is plenty of off street parking on the long driveway and large garage to keep all your toys. The historic part of Wythe is quaint and has a classic street scape of turn of the century homes. Close to all the downtown activities and waterfront.

- All Brick
- Handicap Bath with grab bars
- Central heat and air
- Hardwood floors
- Off street Parking
- Detached garage
- Beautiful landscaping
- Quaint neighborhood of Wythe

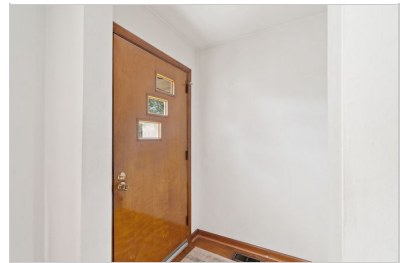

AGENT INFORMATION

Jon May
M: 757-356-1226
License # 0225181649
jmay@fathomrealty.com
jonmay.fathomrealty.com



Fathom Realty
11815 Fountain Way
Newport News, VA 23606

ABOUT JON MAY

Full time since 1992, it continues to be a great pleasure to have a small part in my clients lives. It is an honor to assist my clients in moving to the next season of their lives by selling their home at the highest possible price in the shortest amount of time. It is a privilege to share in a first time home buyers dreams and goals or help a growing family find a larger home. The majori...

Disclaimer: All information deemed reliable but not guaranteed.