

821 LASALLE PLACE

SAINT CLOUD, MN 56301 | MLS #: 6497371

\$292,500 | 4 BEDS | 2 BATHROOMS | 2 GARAGE STALLS | 2,000 SQUARE FEET

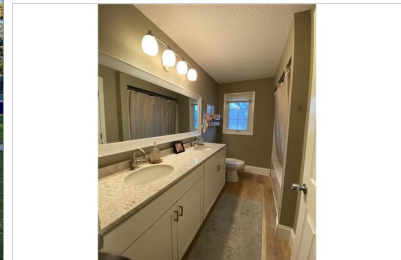

View Online: <http://www.viewlisting.info/120742>
For Instant Photos: Text 550719 To 415-877-1411

Come see this cozy and updated home in a quiet St. Cloud neighborhood, less than 10 minutes to downtown St. Cloud with easy access to I-94. Main floor vaulted ceilings, updated washer and dryer, newer stainless steel appliances and 4 year old granite counter tops. Large corner lot with room to play outside. Brand new furnace, and the roof and siding are only 2.5 years old!

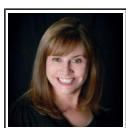

AGENT INFORMATION

Pamela Grams
P: 763-228-7890
pgrams@fathomrealty.com
pamelagrams.fathomrealty.com

Fathom Realty



ABOUT PAMELA GRAMS

I market homes throughout the Greater Twin Cities Metro area and Central Minnesota. I have the training, experience, and dedication to meet clients' highest expectations. I understand the emotional effects as well as the excitement and challenges a move can incur. Buyers and sellers will appreciate my knowledge and negotiating skills as well as...

Disclaimer: All information deemed reliable but not guaranteed.