

BARCLAY DRIVE, LOT 168B

FLORENCE, SC 29501 | MLS #: 2402919

\$29,900 |

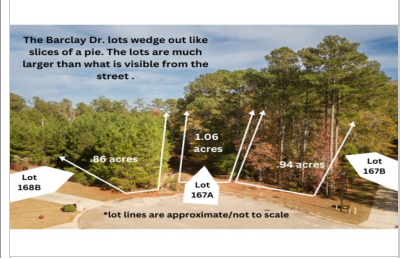

View Online: <http://www.viewlisting.info/119425>
For Instant Photos: Text 444148 To 415-877-1411

Welcome to Vintage Place! Nestled on a sprawling 0.86-acre cul-de-sac lot, this rare gem offers the perfect canvas for your dream home. With only a handful of lots left in this prestigious neighborhood, seize the opportunity to secure your slice of paradise. The two undeveloped lots to the right are also for sale. Many of Florence's amenities are just a short drive away; convenience meets seclusion in this coveted location. Take your time envisioning the possibilities as you explore the recently cleared pathway, offering a glimpse of the vast potential this parcel holds. With no timeline to build, you have the freedom to design your ultimate sanctuary at your own pace. Don't miss out on this extraordinary opportunity to make Vintage Place your forever haven!



- Tranquil and Serene
- Cul-de-sac Lot
- Prestigious Neighborhood
- Conveniently Located
- No Timeline to Build
- .86 acres



AGENT INFORMATION

Jennifer Pearson Ball
P: 843-267-7733
License # 115229
jenniferballrealtor@gmail.com
jenniferballrealtor.com



Fathom Realty

ABOUT JENNIFER PEARSON BALL

Welcome to Vintage Place! Nestled on a sprawling 0.86-acre cul-de-sac lot, this rare gem offers the perfect canvas for your dream home. With only a handful of lots left in this prestigious neighborhood, seize the opportunity to secure your slice of paradise. The two undeveloped lots to the right are also for sale.

And with many of Florence's amenities just a short drive away, convenience...

□ □

Disclaimer: All information deemed reliable but not guaranteed.