1027 W HORAH ST

SALISBURY, NC 28144 | MLS #: 4092267

$280,000 | 4 BEDS | 2 BATHROOMS | 3 CAR PARKING | 1727 SQUARE FEET

View Online: http://www.viewlisting.info/118520
For Instant Photos: Text 334953 To 415-877-1411

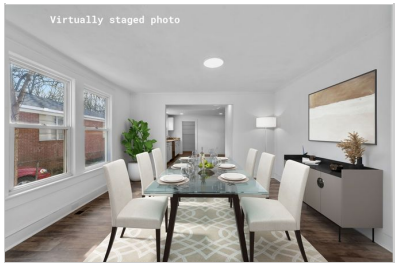

Welcome to your dream home in the heart of Salisbury, where historic charm meets modern luxury! This fully renovated gem boasts 4 bedrooms, 2 bathrooms, and a generous 1727 Sq. ft of meticulously designed living space. Nestled near downtown and shops, this property offers the perfect blend of convenience and tranquility. The open-concept living area offers lots of natural light, creating a warm and inviting atmosphere. The upgraded kitchen is a chef's delight, with new appliances, granite countertops, and ample storage space. The 4 bedrooms offer a retreat for every member of the household. As you make your way through the house, you'll discover the charm of the front porch. There is a large list of upgrades (New HVAC, New flooring, new light fixtures, new appliances) and a great location, this home in Salisbury is ready to welcome you into a world of comfort, style, and endless possibilities. Your dream home is ready for you! Don't miss the chance to make it yours.<...

- 4 Bedrooms
- 2 Bathrooms
- Fully renovated house
- New cabinets, stainless steel appliances, new flooring, New HVAC, new lightinh fixtures
- Unfinished basement
- Detached carport
- 0.23 Acres
- No HOA

AGENT INFORMATION

Angela Sendler
M: 704-902-5156
License # 245941
angelasendler2@gmail.com
angelasendler.fathomrealty.com/

Fathom Realty
1027 W Horah St
Mooresville, NC 28117

ABOUT ANGELA SENDLER

My name is Angela Sendler. I was born in Lima- Perú and have lived in Mooresville since 2005. I understand the excitement and stresses of finding the right home that fits your family's needs or selling your existing one at the right price. Being a Real Estate agent and a Realtor® means a great deal to me and the responsibility and commitment my clients entrust me with is truly an...

Disclaimer: All information deemed reliable but not guaranteed.