

16146 W PICCADILLY RD

GOODYEAR, AZ 85395 | MLS #: 6638847

\$679,000 | 3 BEDS | 2 BATHROOMS | 2 GARAGE SPACES | 2,137 SQUARE FEET



View Online: <http://16146piccadilly.homeis4sale.com>
For Instant Photos: Text 392515 To 415-877-1411

What an incredible Golfer's Dream! This coveted Mandalay Model is located in the Adult Community of Pebblecreek is a 3-bed, 2-bath residence awaiting its new owner! 2 bed & 2 full bath main house, ensuite bedroom and full bathroom in the Casita. The Main House boasts a great room with vaulted ceilings, plantation shutters, abundant natural light and wood flooring. The kitchen features granite counters, matching appliances, recessed lighting and a center island for added prep space. The well-sized main bedroom offers a private bathroom with dual vanities and walk-in closet, ensuring comfort and convenience. Host memorable get-togethers in the backyard, with a covered patio where you can relax and enjoy the breathtaking views of mountains and Golf Course on the 5th Hole of Tusqany East!



- Community Golf Course
- Prime Location
- Vaulted Ceilings
- Laminated Floors
- Plantation Shutters

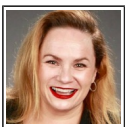

AGENT INFORMATION

Rodie Purcell
P: 6234516094
License # SA646135000
rodie@purcellrealestate.com
rodiepurcell.com



Purcell & Associates
10320 W. McDowell Road Suite E5014
Avondale, AZ 85392

□ □

Disclaimer: All information deemed reliable but not guaranteed.