

9432 DIXIE LANE

DALLAS, TX 75228 | MLS #: 20358860

\$587,500 | 4 BEDS | 2.5 BATHROOMS | 2 GARAGE | 2,391 SQUARE FEET



View Online: <http://9432dixie.homeis4sale.com>
For Instant Photos: Text 313357 To 415-877-1411

This beautiful 1960's Colonial-style home is situated in the coveted Casa Linda area of Dallas. This 4 bed, 2.5 bath oasis is truly stunning & sure to impress! The home boasts an abundance of natural light through beautiful bay windows that flood the interior creating a warm & inviting atmosphere. One of the standout features of this home is the original brick flooring throughout which maintains the Colonial-style charm. A large, two-story floor plan is perfect for families of 4 or more, or those who enjoy entertaining guests & providing ample space for everyone to relax. In the winter enjoy a cozy evening in front of the family room fireplace! Storage closets galore offer tons of room for all your holiday decorations! Enjoy Ash Creek from your back yard! A large 2-car garage is attached & enters the home through the utility room & has two storage closets as well! Conveniently located 2 miles south of Dallas's historic White Rock Lake. Coming home here w...

- No HOA!
- Ash Creek in the back yard
- Tons of Natural Light
- 5 Parking Spot Driveway
- Beautiful Natural Brick Flooring
- TONS of Storage Closets

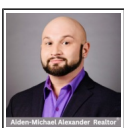
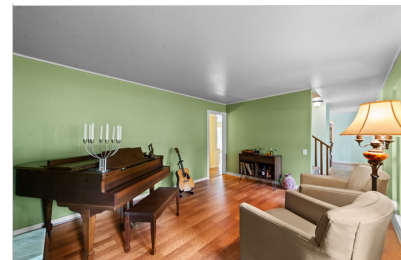
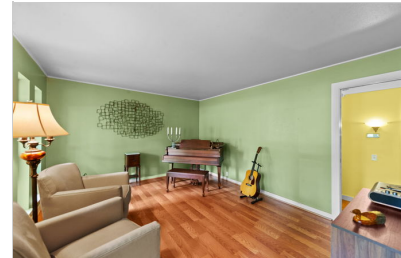

AGENT INFORMATION

Aiden-Michael Alexander Realtor

P: 9727628703
M: 9727628703
License # 0786335
aidenmichaelrealtor@gmail.com
www.lolamadonnarealty.com



Lola-Madonna Realty Powered by Fathom

6841 Virginia Pkwy. Ste. 103-448
McKinney, TX 75071

ABOUT AIDEN-MICHAEL ALEXANDER REALTOR

At Lola-Madonna Realty, our primary goal is to guide our clients in a nurturing and judgment-free environment so that we may ensure quality, safety, and security to all Buyers and Sellers as they embark on their major financial transactions with us. With authenticity, integrity, and empathy as our foundation, LMR strives to create a trusting and transparent experience to exceed <...

□

□

Disclaimer: All information deemed reliable but not guaranteed.