

# 20663 CREEKSIDE DR

SMITHFIELD, VA 23430 | MLS #: 10472918

**\$525,000** | 4 BEDS | 3.5 BATHROOMS | 2 CAR PARKING | 3180 SQUARE FEET



View Online: <http://www.viewlisting.info/111846>  
For Instant Photos: Text 315222 To 415-877-1411

You are going to love this all brick transitional home with a stunning screened porch looking over the park like back yard. The formal rooms all have heavy trim and hardwood floors. The kitchen features stainless appliances, gas cooking, ample granite counter top space for food preparation and plenty of tall cabinets for storage. There is a warm gas log fireplace in the family room which has high ceilings. The primary bedroom is generous in size and includes a large step down flex space perfect for a home office, gym, or hobby area. One secondary bedroom has a private bath of its own and the other two share a hall bath. Tremendous storage in the walk up attic. All in Gatling Pointe that has a private yacht club with pool, full service restaurant and boat slips available. Close to the charming small town of Smithfield with quaint shops and fun restaurants.

- All Brick Construction
- Formal Rooms with Hardwood
- Gourmet Kitchen
- Beautiful Screened Porch
- Primary bedroom with bonus area
- Elegant primary bath
- Huge Walk Up Attic

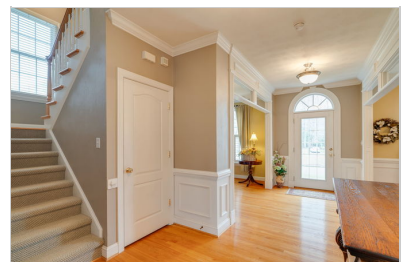

## AGENT INFORMATION

**Jon May**  
M: 757-356-1226  
License # 0225181649  
jmay@fathomrealty.com  
jonmay.fathomrealty.com



**Fathom Realty**  
11815 Fountain Way  
Newport News, VA 23606

## ABOUT JON MAY

Full time since 1992, it continues to be a great pleasure to have a small part in my clients lives. It is an honor to assist my clients in moving to the next season of their lives by selling their home at the highest possible price in the shortest amount of time. It is a privilege to share in a first time home buyers dreams and goals or help a growing family find a larger home. The majori...

□

□

Disclaimer: All information deemed reliable but not guaranteed.