1125 GENOLA DRIVE

FORT WORTH, TX 76155 | MLS #: 20122768

$477,000 | 4 BEDS | 4 BATHROOMS | 2 GARAGE | 2835 SQUARE FEET

View Online: http://www.viewlisting.info/111822
For Instant Photos: Text 967129 To 415-877-1411

Meticulously maintained by the original owners and it showed for. A corner house full of upgrades and features including wall and floor crown moldings, laminated wood plank on the second level and ceramic wood tile on the first level. The roof was replaced in 2021. Plenty of natural light with an open floor plan that's wonderful for entertaining. Sought after private Owner's retreat down with W-I closet. Second level you will find a very generous size bedrooms along with a huge game room. 6 foot privacy fence and more!

- upgraded granite counter tops
- crown moldings
- upgraded front door
- ceramic wood tiles
- good size master closet
- pre wired speakers
- gas stove top
- stainless steel appliances

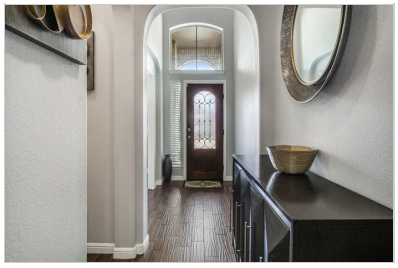

AGENT INFORMATION

Elmer Silva
P: 312 498-7031
M: 312 498-7031
License # 0648889
silva5886@gmail.com
elmersilva.fathomrealty.com

Fathom Realty
6841 VIRGINIA PKWY # 103-448
MCKINNEY, TX 75440, Tx 75440

ABOUT ELMER SILVA

Licensed Realtor with a demonstrated history of working in the real estate industry. Skilled in negotiation, customer service, sales, business and marketing. Bilingual and a veteran with focus in residential sales.

Disclaimer: All information deemed reliable but not guaranteed.