

# 10987 HANDICAP DR

WARDEN, WA 98857 | MLS #: 1988376

**\$255,000** | 2 BEDS | 1.75 BATHROOMS | 1 CAR PARKING | 1188 SQUARE FEET

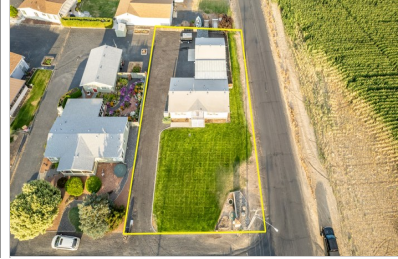

View Online: <http://www.viewlisting.info/108755>  
For Instant Photos: Text 449712 To 415-877-1411

Come Escape to golf course living in this well maintained 2 Bed 1.75 Bath Manufactured home located on a corner lot. Homes has an open concept with the Kitchen, living room and Dining room all off the entry. Enjoy your evening under the covered breeze way to the Detached shop. Shop features a lot of cabinets, work bench, and a work room. Beside the shop you will find a Shed as well as garden space. This home is located in close to the potholes reservoir and about 15 mins from the Moses lake Sand Dunes. There is plenty of gravel to park your Boat, RV or ATV. Water Heater was recently replaced, as well as all screens on the windows.



- Detached Garage
- Underground Sprinklers
- Cedar Lined Shed
- Corner Lot
- Golf Course



## AGENT INFORMATION



**Anna Lucero**  
P: 509-398-2665  
M: 509-398-2665  
License # 122573  
[annalucero@hotmail.com](mailto:annalucero@hotmail.com)

**Fathom Realty**



Disclaimer: All information deemed reliable but not guaranteed.