

801 S MAIN ST

NECEDAH, WI 54646

\$89,500 | 3 BEDS | 2 BATHROOMS | 2 CAR PARKING | 1600 SQUARE FEET



View Online: <http://www.viewlisting.info/105626>
For Instant Photos: Text 114081 To 415-877-1411

More Photos will be uploaded soon. Nice double corner lot home in Necedah. This home is spacious for 3 bedrooms and 2 baths. This home offers open floor plan, main level primary bedroom and bath. Upstairs has 2 bedrooms and bonus space. 2 car garage. this home could use a little TLC to make it your own. Home is being sold "as-is" and has been a great rental for seller

- Corner Lot
- Investment Property
- Close to Yellow River
- Necedah
- Single Family Home
- Rental Property
- 2 car garage

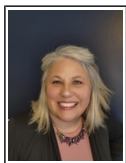

AGENT INFORMATION

Terra Beaver
P: 6083506291
M: 6083506291
License # 59640-90
terra@lakesregionteam.com
TerraBeaverProperties.com

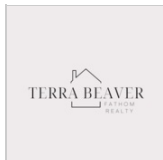

Lakes Region Team, by Fathom
W7198 Welch Prairie Road, New Lisbon,
WI, USA
New Lisbon, WI 53950

ABOUT TERRA BEAVER

I live where I love!! I have lived in the Lakes Region of Juneau County for most of my life. Not to brag but I live in one of the most beautiful full recreational areas. From fishing, boating, skiing, hiking, and just plain exploration the Lakes Region of Petenwell and Castle Rock Lakes offer you year-round fun.

□ □

Disclaimer: All information deemed reliable but not guaranteed.