

W4649 BIG BAY RD

NECEDAH, WI 54646 | MLS #: 1926547

\$179,900 |



View Online: <http://lakepetenwellwi.homeis4sale.com>
For Instant Photos: Text 916336 To 415-877-1411

This waterfront lot sits on just over 2 acres of wooded land. Driveway and clearing have already been cut in. Bring your plans to build or enjoy while you wait and camp. Waterfront is nearly unobstructed, giving you some of the best views on the lake. Level waterfront elevation makes getting to the shoreline easy. Park your boat at your boat slip as part of the Big Bay Association docking. Easy access from Necedah/Nekossa/Madisom/LaCrosse area. Don't wait, there are only a handful of waterfront lots left.

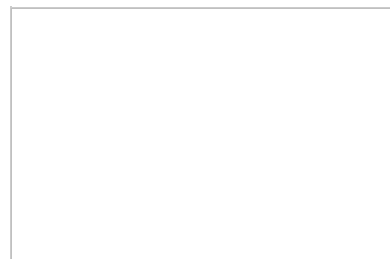

- Over 2 acres of wooded land
- Waterfront
- Boat slip
- Camping allowed on short term basis
- Driveway and clearing cut in
- Lake Petenwell- Wisconsin's second largest lake
- Great fishing
- Level Lot

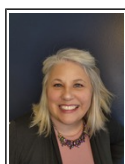
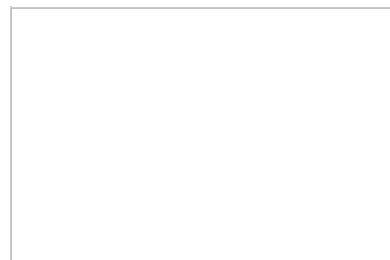

AGENT INFORMATION

Terra Beaver
P: 6083506291
M: 6083506291
License # 59640-90
terra@lakesregionteam.com
Terrabeaverproperties.com

ABOUT TERRA BEAVER

I live where I love!! I have lived in the Lakes Region of Juneau County for most of my life. Not to brag but I live in one of the most beautiful full recreational areas. From fishing, boating, skiing, hiking, and just plain exploration the Lakes Region of Petenwell and Castle Rock Lakes offer you year-round fun.

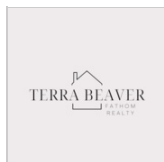

Lakes Region Team, by Fathom
W7198 Welch Prairie Road, New Lisbon,
WI, USA
New Lisbon, WI 53950

□ □

Disclaimer: All information deemed reliable but not guaranteed.