

10433 S 27TH AVE

LAVEEN, AZ 85339 | MLS #: 5680603

\$425,000 | 3 BEDS | 3 BATHROOMS | 2,772 SQUARE FEET



View Online: <http://10433s27th.homeis4sale.com>

For Instant Photos: Text 942333 To 415-877-1411

Custom Laveen home surrounded by pristine natural desert and majestic mountain views! 1+ acres with guest quarters! Neutral interior with beautiful upgrades throughout. Open kitchen, granite counters, and breakfast bar. Stunning stone fireplace with extended hearth in the family room. Master suite has a walk in closet and adjoining bath with jetted tub and separate shower with double shower heads. Newly constructed guest quarters with garage offers amazing views from the balcony AND the rooftop observation deck! NO HOA! Bring the toys and animals. PLenty of room for a barn or workshop. No need to trailer your horses riding/walking distance to South Mountain Preserve. A 16,000 acre park full of hiking, biking and horseback riding. Minutes to downtown,ASU, Sky Harbor airport,Target,Starbucks shopping and restaurants. Don't miss this home!

Small_316628

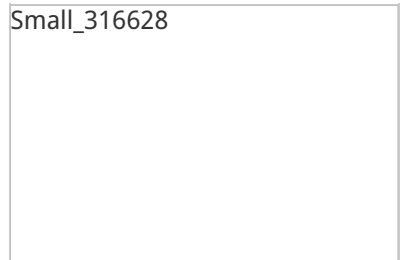

- MOUNTAIN VIEWS
- GRANITE COUNTERTOPS
- CEILING FANS
- CARPET, LAMINATE & TILE FLOORING
- CITY LIGHT VIEWS
- MSTR BDR WALKIN CLOSET

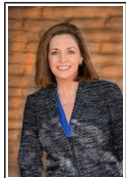

AGENT INFORMATION

Carlie Back

P: 602-305-9033

M: 602-390-6463

carlie@carlieback.com

carlieback.com

Keller Williams Realty Phoenix

3920 S. Rural Rd. Suite 110

Tempe, AZ 85282



Disclaimer: All information deemed reliable but not guaranteed.