

6714 E SHEA BLVD

SCOTTSDALE, AZ 85254 | MLS #: 5286255

\$995,000 | 4 BEDROOMS + DEN | 4 BATHROOMS | 4746 SQUARE FEET

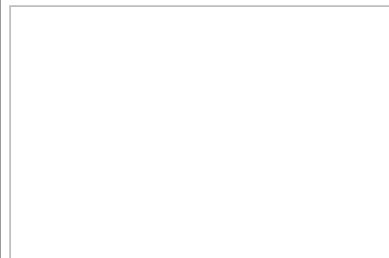
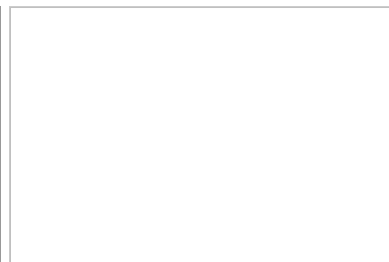
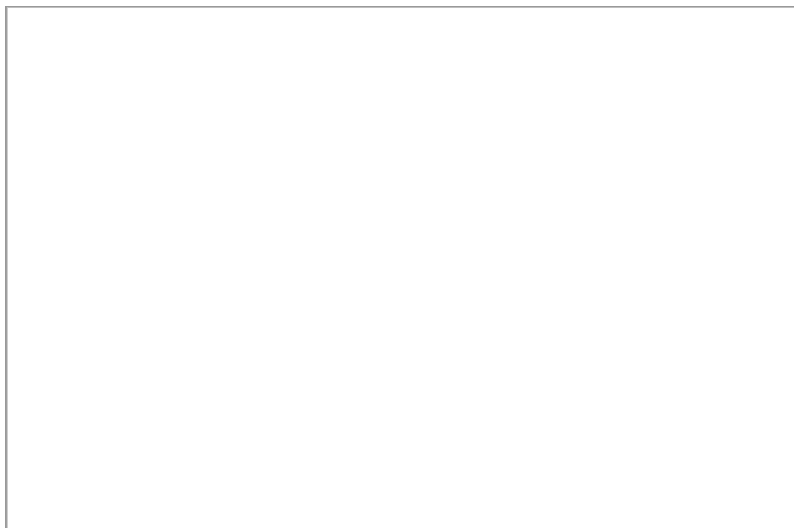

View Online: <http://6714shea.homeis4sale.com>

For Instant Photos: Text 775215 To 415-877-1411

LUXURY SCOTTSDALE HOME on over 3/4 acre, 8 CAR GARAGE, HORSE PROPERTY, NO HOA in 85254. Chaparral High School! Convenient near Scottsdale/Shea. On Shea access road, but home is VERY quiet inside. Must see & hear for yourself. Gourmet kitchen w/granite counters, large island, double Viking oven & Viking 6 burner gas stove top. Four bedrooms, including two masters. All bedrooms have walk in closets. Formal living, dining, large den, & huge family room. Backyard is ready for entertaining w/Pebble Tec pool surrounded by three covered patios, covered barbecue area w/fireplace and 11 mature trees. Three RV gates plus park 20 cars on slab & pavers. 8 Car Garage includes epoxy floor, cooled bonus room/man cave. Just yards from the 10 acre Equestrian & Multi Use Park. Garden & storage room too.

Small_316628

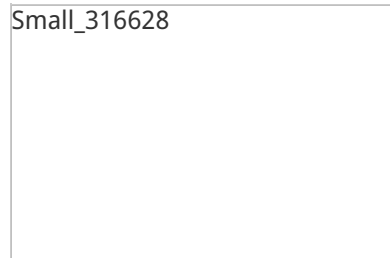

- NORTH/SOUTH EXPOSURE
- COZY FIREPLACE
- SPARKLING POOL
- GRANITE COUNTERTOPS
- KITCHEN ISLAND
- BUILT IN BBQ
- BREAKFAST BAR
- RV GATES



AGENT INFORMATION

Elizabeth Slater

P: 480-322-0009

slaterlizzie@gmail.com

www.slaterlizzie.com



A Solid Foundation Real Estate

13616 N 43rd St #137

Phoenix, AZ 85032

□ □

Disclaimer: All information deemed reliable but not guaranteed.