

4002 NASSAU PLACE

EVERETT, WA 98201 | MLS #: 1220795

\$600,000 | 5 BEDS | 4 BATHROOMS | 3 CAR GARAGE | 3744 SQUARE FEET



Large 2123343



Slide 2123341



Slide 2123359

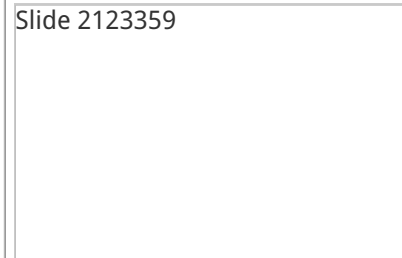

View Online: <http://www.mysinglepropertywebsites.com/70144>
For Instant Photos: Text 335655 To 415-877-1411

First time on the market! AMAZING MOUNTAIN VIEWS & spacious living with 5 bedrooms including 2 master bedrooms on the MAIN-LEVEL & upper level. The home offers over 3,700 sq.ft. & has a spacious & bright DAYLIGHT BASEMENT comprised of a family room, rec room w/ pool table, wet bar, bedroom, 3/4 bath, extra finished room, & ample of storage space. An added feature of a breezeway keeps one dry going to & from the garage. Covered deck & A/C. Located on a CORNER LOT of a secluded & quiet CUL-DE-SAC.

- Mountain Views
- Spacious Rooms
- Bedrooms on ALL Levels
- Covered Deck
- Basement has MIL Possibilities
- Extra Storage Space
- Air Conditioning Living
- RV Parking

Slide 2123338

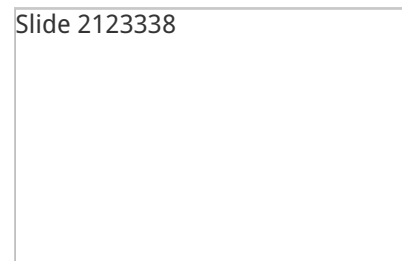

Slide 2123344

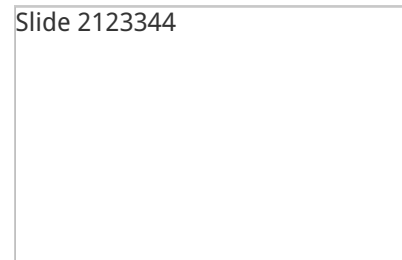

AGENT INFORMATION



Victoria L. Stuart
P: 4253433040
M: 4253433040
License # 5965
victorialstuart5@gmail.com

Keller Williams Realty
22614 Bothell Everett Hwy
Bothell, Washington 98021

ABOUT VICTORIA L. STUART

As a Washington State licensed real estate broker, my primary area of focus is representing both buyer and seller clients in the sale and purchase of real estate properties which include residences, land and new construction homes. I bring two decades experience and a love for the real estate process. The Pacific Northwest is my home and I know the area well. I appreciate the architecture and...



Disclaimer: All information deemed reliable but not guaranteed.