

# 1515 ASHBURNHAM

CROFTON, MD 21114 | MLS #: AA9663593

**\$314,900** | 3 BEDS | 2 FULL- 2 HALF BATHROOMS | 2 CAR PARKING | 2040 SQUARE FEET



Large 1701583

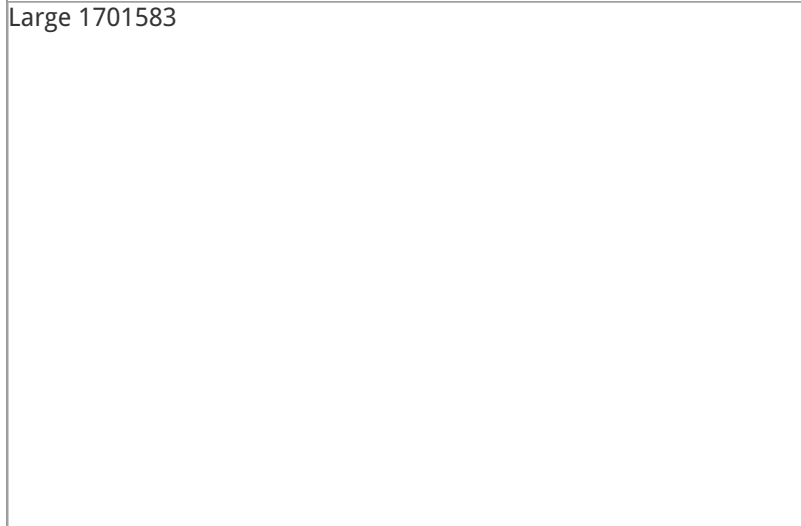

Slide 1701593



Slide 1701594

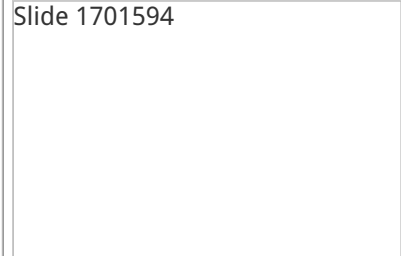

View Online: <http://www.1515ashburnham.com>  
For Instant Photos: Text 703829 To 415-877-1411

Slide 1701590

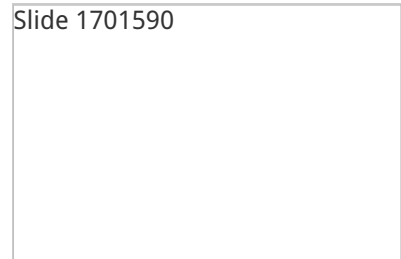

THIS BEAUTIFUL TOWNHOME HAS SPACE AND LOCATION. SITUATED JUST OFF THE 12TH FAIRWAY OF THE WALDEN GOLF CLUB AND CONVENIENTLY LOCATED TO SHOPPING AND ALL THAT CROFTON HAS TO OFFER. PLEASE CALL TODAY TO SCHEDULE YOUR SHOWING

- HARDWOOD FLOORS
- FINISHED BASEMENT
- 3 BEDROOMS
- CUSTOM DECK
- LOCATED OFF 12TH FAIRWAY
- WASHER/DRYER
- 1 YEAR HOME WARRANTY
- EAT-IN KITCHEN

Slide 1701602

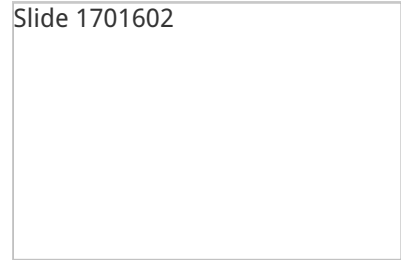

## AGENT INFORMATION

**Peter Ayerle**  
P: 410-975-0850  
M: 443-336-5161  
License # 317484  
[payerle6@gmail.com](mailto:payerle6@gmail.com)  
[www.thejordanpetersgroup.com](http://www.thejordanpetersgroup.com)

**Cummings & Company**  
2314 Boston Street  
Baltimore, MD 21224

## ABOUT PETER AYERLE

Being an Associate Broker with over 20 years of Real Estate experience, I pride myself in delivering first class customer service to all our Buyer's and Seller's. If you choose to work with the Jordan Peter's Group you can be assured that personal attention is what you will receive. My group take a "Hands On" approach to our business and your transaction will always be our top priority. Please...



Disclaimer: All information deemed reliable but not guaranteed.