

# 527 JOHNSON AVE

PACIFICA, CA 94044 | MLS #: 81413940

**\$594,000** | 3 BEDS | 1 BATHROOMS | 2 CAR PARKING | 980 SQUARE FEET



Large 687722

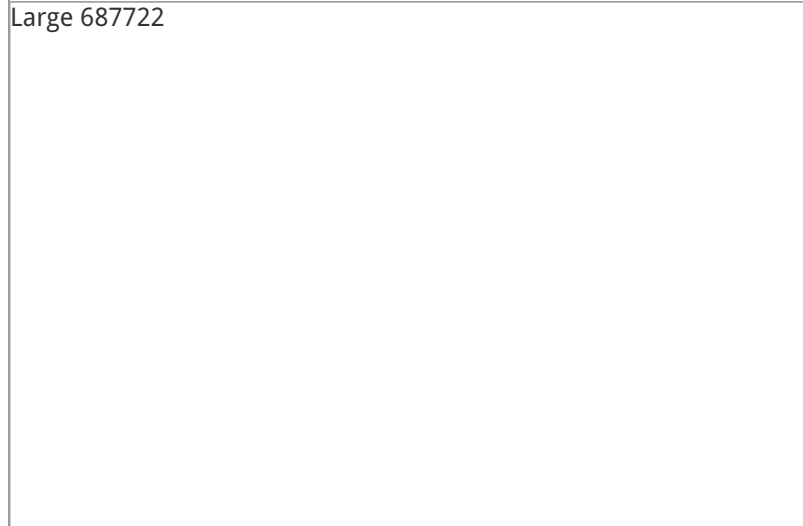

Slide 687723



Slide 687736

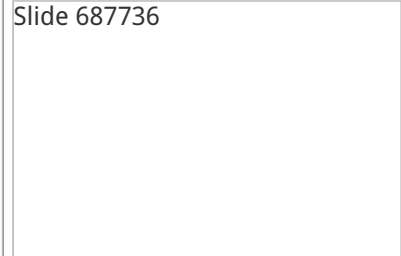

View Online: <http://527johnson.homeis4sale.com>  
For Instant Photos: Text 308841 To 415-877-1411

Slide 687735

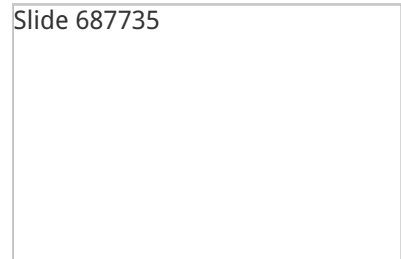

Charming coastal ranch style home with a large level fenced yard awaits the buyer that is looking for style, charm, tranquility in this beach side community. Light, bright and ready to move in. Included are three nice size bedrooms, a bathroom with a soaking tub and garden window, a modern kitchen that overlooks the backyard. Close to Ocean Shore school, transportation, shopping, dining, & freeway/

- Hardwood, Area Carpeting
- Patio, Fenced Yard
- modern kitchen
- 2 Car Garage
- Fireplace
- Soaking tub

Slide 687734

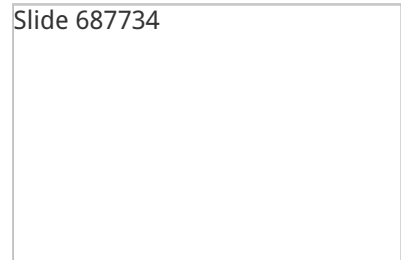

## AGENT INFORMATION

**Taryn Smith**  
P: 650-465-3997  
M: 650-465-3997  
[tarynsmith8888@gmail.com](mailto:tarynsmith8888@gmail.com)  
<http://tarynsmith.kwrealty.com/>

**Keller Williams**  
1430 Howard Ave  
Burlingame, CA 94010

## FINANCING QUESTIONS:

**Mike Ervin**  
P: 650-735-5261  
M: 650-766-8500  
License # 282715  
[michael.ervin@wjbradley.com](mailto:michael.ervin@wjbradley.com)  
[www.mikeervin.com](http://www.mikeervin.com)

**W.J. Bradley Mortgage Capital**  
235 Rockaway Beach Ave Suite 4  
Pacifica, CA 94044

Disclaimer: All information deemed reliable but not guaranteed.